

# Patient report

Bio-Rad                      DATE: 12/08/2019  
D-10                         TIME: 04:50 PM  
S/N: #DC2K755917        Software version: 4.30-2  
Sample ID:                 10513628  
Injection date             12/08/2019 04:46 PM  
Injection #: 32             Method: HbA1c  
Rack #: ---                 Rack position: 3

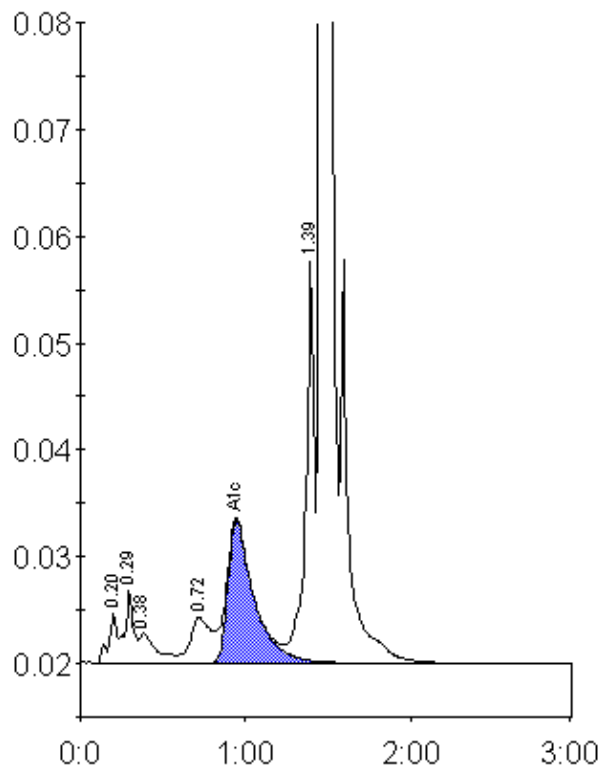

Peak table - ID: 10513628

Peak	R.time	Height	Area	Area %
A1a	0.20	4662	16988	0.9
A1b	0.29	6862	24807	1.3
Unknown	0.38	2749	20313	1.1
LA1c/CHb-1	0.72	4296	37351	1.9
A1c	0.94	13347	148346	10.4
P3	1.39	37497	132665	6.9
A0	1.46	513863	1551115	80.3
Total Area:		1931586		

Concentration:	%
A1c	10.4